

MMDA [A]/PP No. /
 C No. A/8950/91
 Assl.
 Sd/-
 PART I
 PART I

SPECIFICATION

PCC 1:4:8 FOR FOUNDATION.
 BRICK WORK IN CM 1:6. RCC
 WORK IN CM 1:2:4; PLASTERING
 WALLS: 1/2" TH. IN CM 1:5; CEILING
 1/2" TH. IN CM 1:3; FLOORING 3/4" TH.
 IN CM 1:3 OVER 3/6" PCC 1:4:8.
 WPC 4" WTH WITH 1 COURSE FLAT TILES SET IN
 CM 1:3; PAINTING/WHITEWASHING
 3 COATS:

DOORS: D1: 3'-3" X 6'-6" (100 X 200)
 D2: 3'-0" X 6'-6" (91 X 200)
 D3: 2'-6" X 6'-6" (76 X 200)

WINDOWS: W1: 4'-6" X 4'-0" (137 X 122)
 W2: 3'-0" X 2'-6" (91 X 76)
 WARDROBE: WR: 3'-0" X 6'-0" (91 X 182)

EXTENT

PLOT AREA: 1800 SFT (167.2 M²)
 PLINTH AREA: 420 SFT (39.0 M²)
 PC: 24% FAR: 0.24

SUB DIVISION:

TS. NO. 76/1: 2439 SFT (231.6 M²)
 TS. NO. 76/2: 1800 SFT (167.2 M²)
 TOTAL: 4239 SFT (398.8 M²)

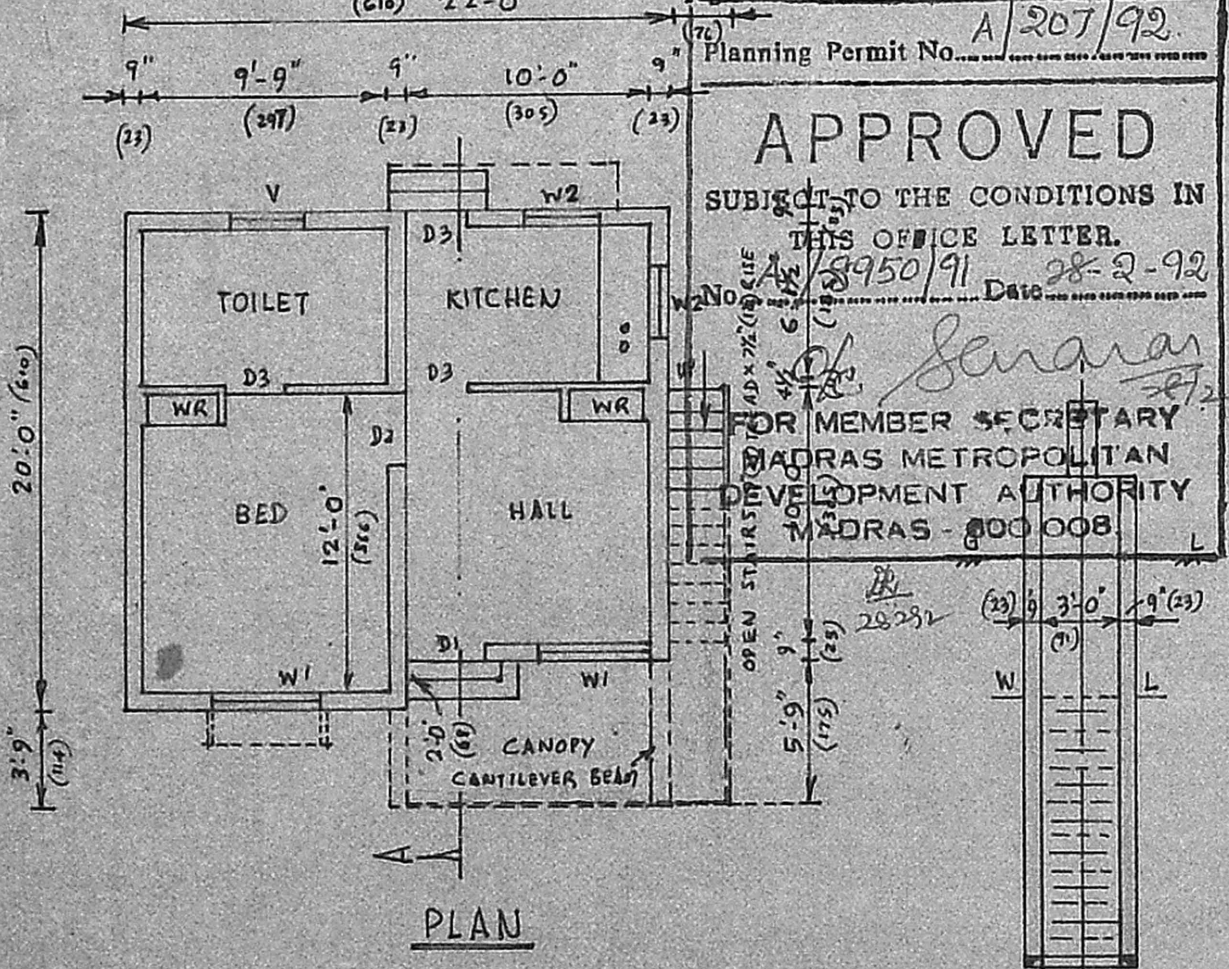
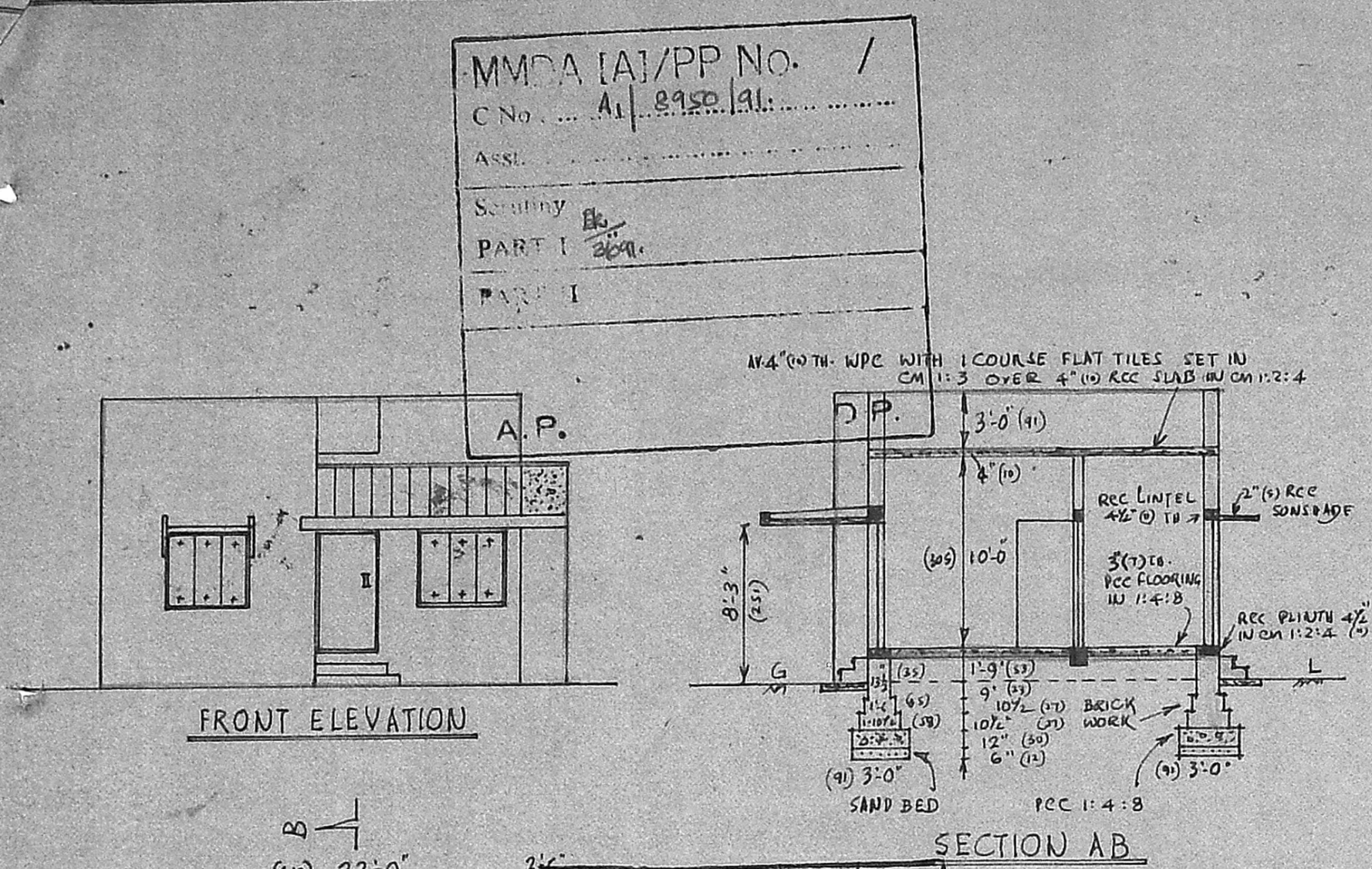

Planning Permit No. A/207/92
APPROVED
 SUBJECT TO THE CONDITIONS IN
 THIS OFFICE LETTER.
 No. A/8950/91 Date 28-2-92
 FOR MEMBER SECRETARY
 MADRAS METROPOLITAN
 DEVELOPMENT AUTHORITY
 MADRAS - 600 008

DETAIL OF WELL

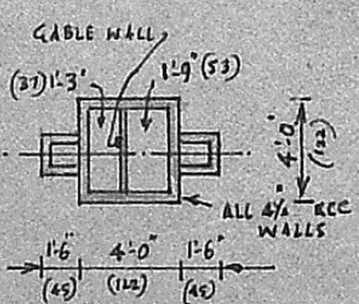
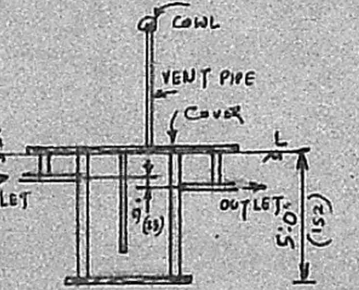

DETAILS OF SEPTIC TANK

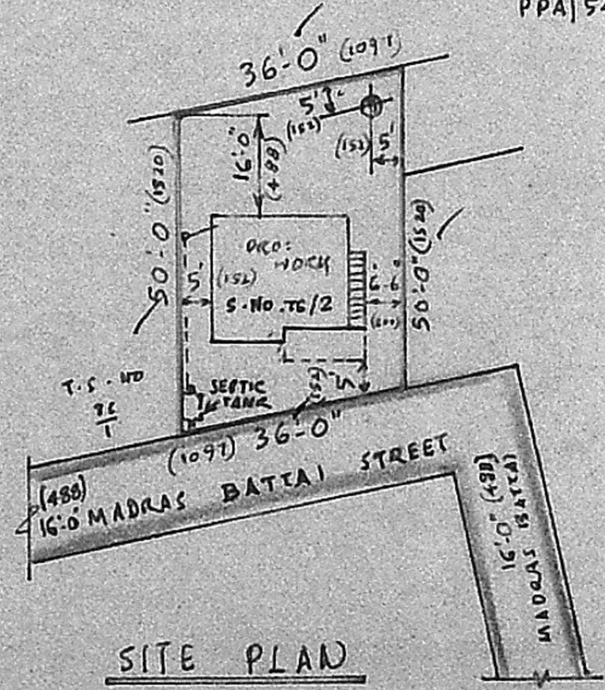

SITE PLAN

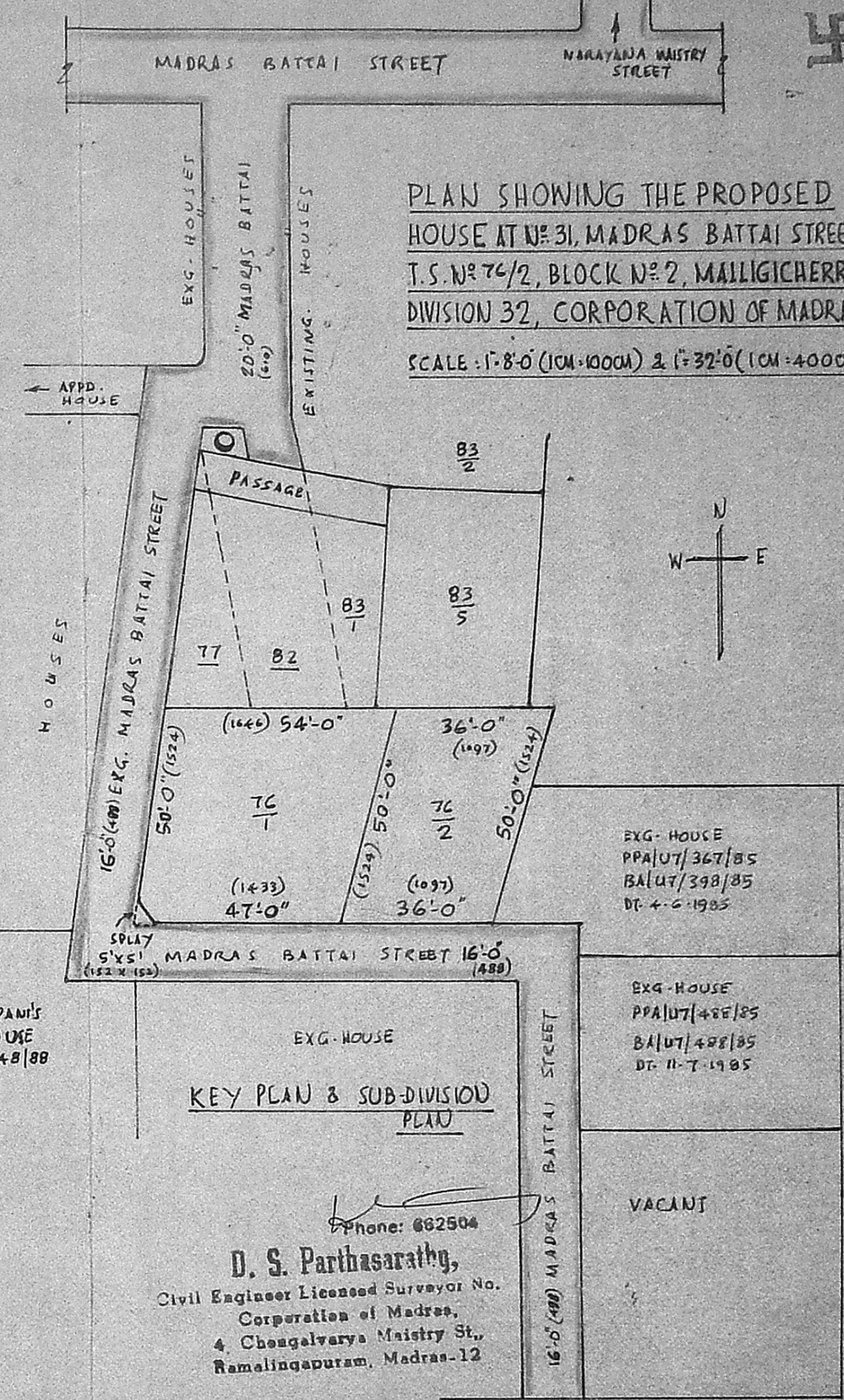

KEY PLAN & SUB-DIVISION PLAN

Phone: 662504
D. S. Parthasarathy,
 Civil Engineer Licensed Surveyor No.
 Corporation of Madras,
 4, Chengalvarya Maistry St.,
 Ramalingapuram, Madras-12

OWNER: K. GANESAN